

**RESIDENCIAL SOL PARK I**

**78 m<sup>2</sup>**

**182000 €**

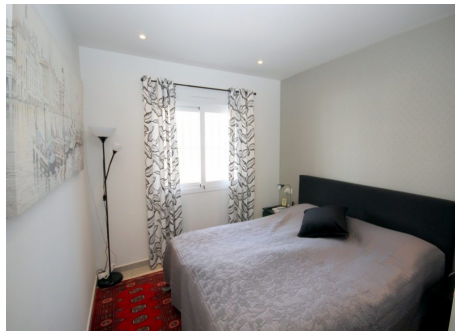





  
 2      2      78 m<sup>2</sup>    2019    2      1

**BASIC**

Area : Torrevieja,  
 REF : 1607  
 Property type : Bungalow downstairs,  
 Bedroom : 2  
 Bathroom : 2  
 Property Size : 78 m<sup>2</sup>  
 Built Year : 2019

**PRICES**

Price : 182000 €  
 Comm.fee : 400 € / year

**OTHER INFORMATION**

Garage : Yes  
 Terrace : 14m<sup>2</sup>  
 Garden : 66  
 Swimming Pool : 2  
 Orientation : West

**EXTERIOR FEATURES**

- Children's playground
- Comm. green areas
- Garage space
- Lift
- Private area
- Swimming pool